CERES TOWER

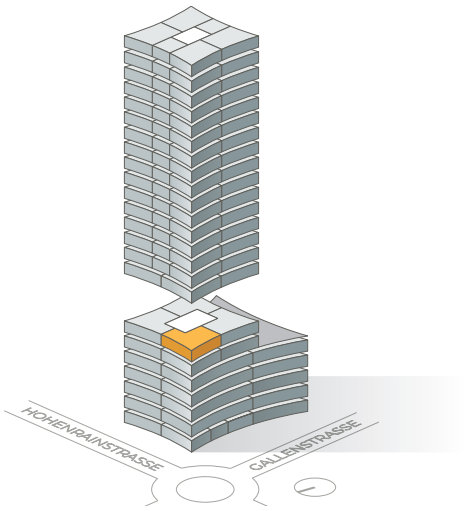


## Gewerbefläche 06.01 6. Obergeschoss

| | |
|---|---|
| Gesamtnutzfläche | 139.9 m² |

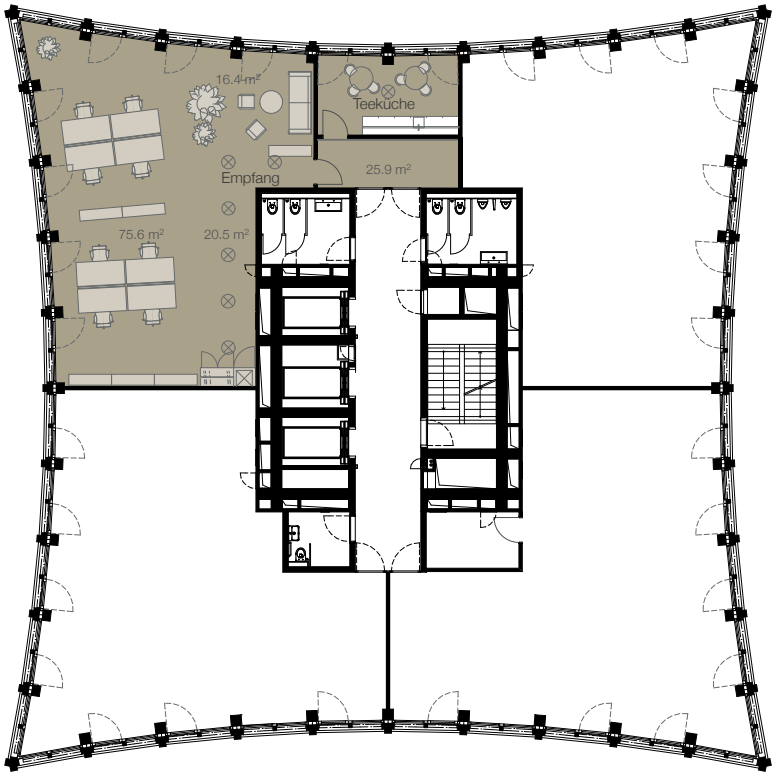


N

0 1 2 5

Vermietung: PRIVERA

Privera AG, Worbstrasse 142
Postfach 60, CH-3073 Gümlingen